Cello

Angst in Progress

Duration - 3:00

Josh LaMar

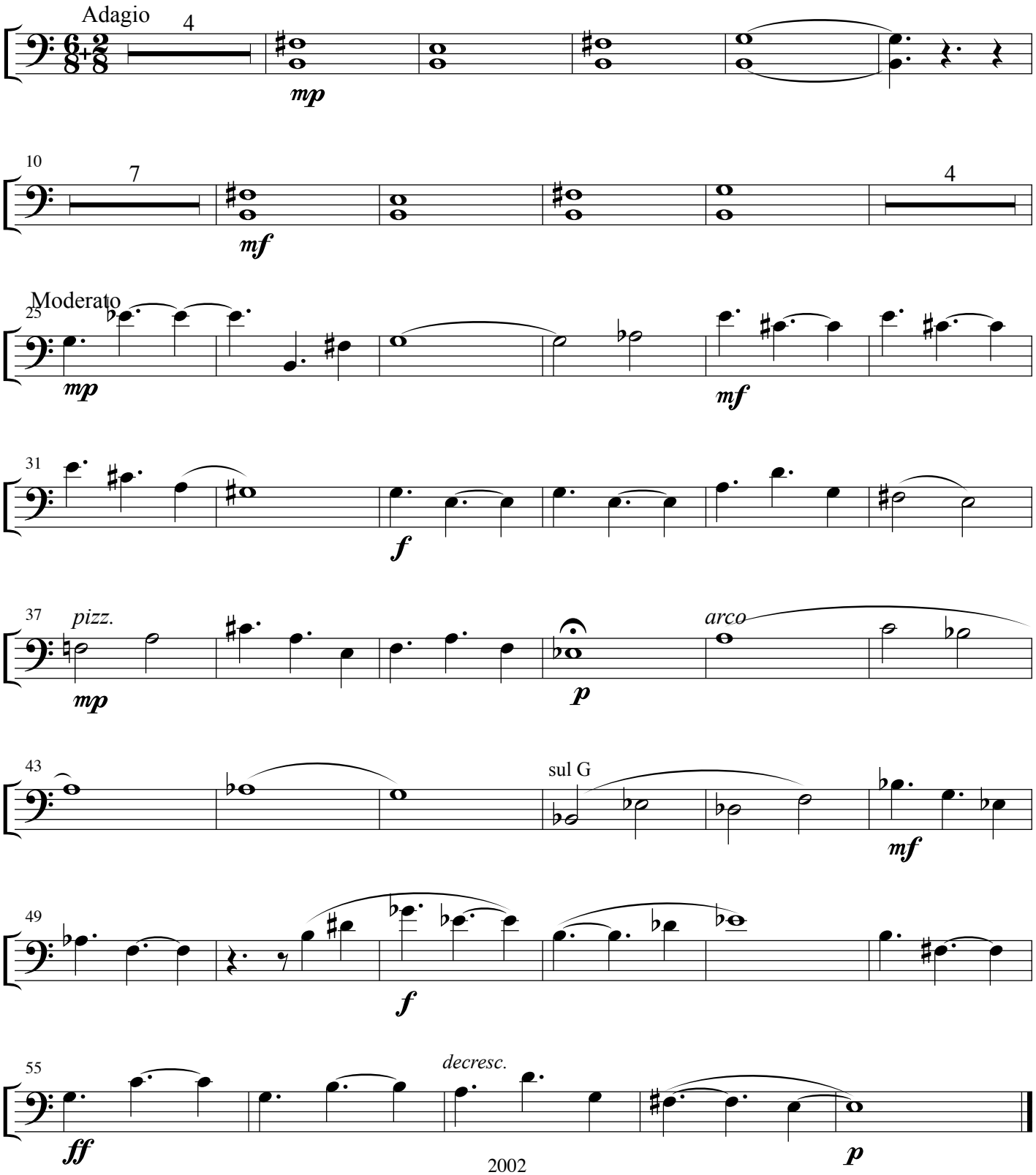

2002